

ALLES **HAND IN HAND**

**AFM Gru**

1136 RBI

Seit  
 1968 wird  
**SERVICE**  
 bei uns groß-  
 geschrieben!

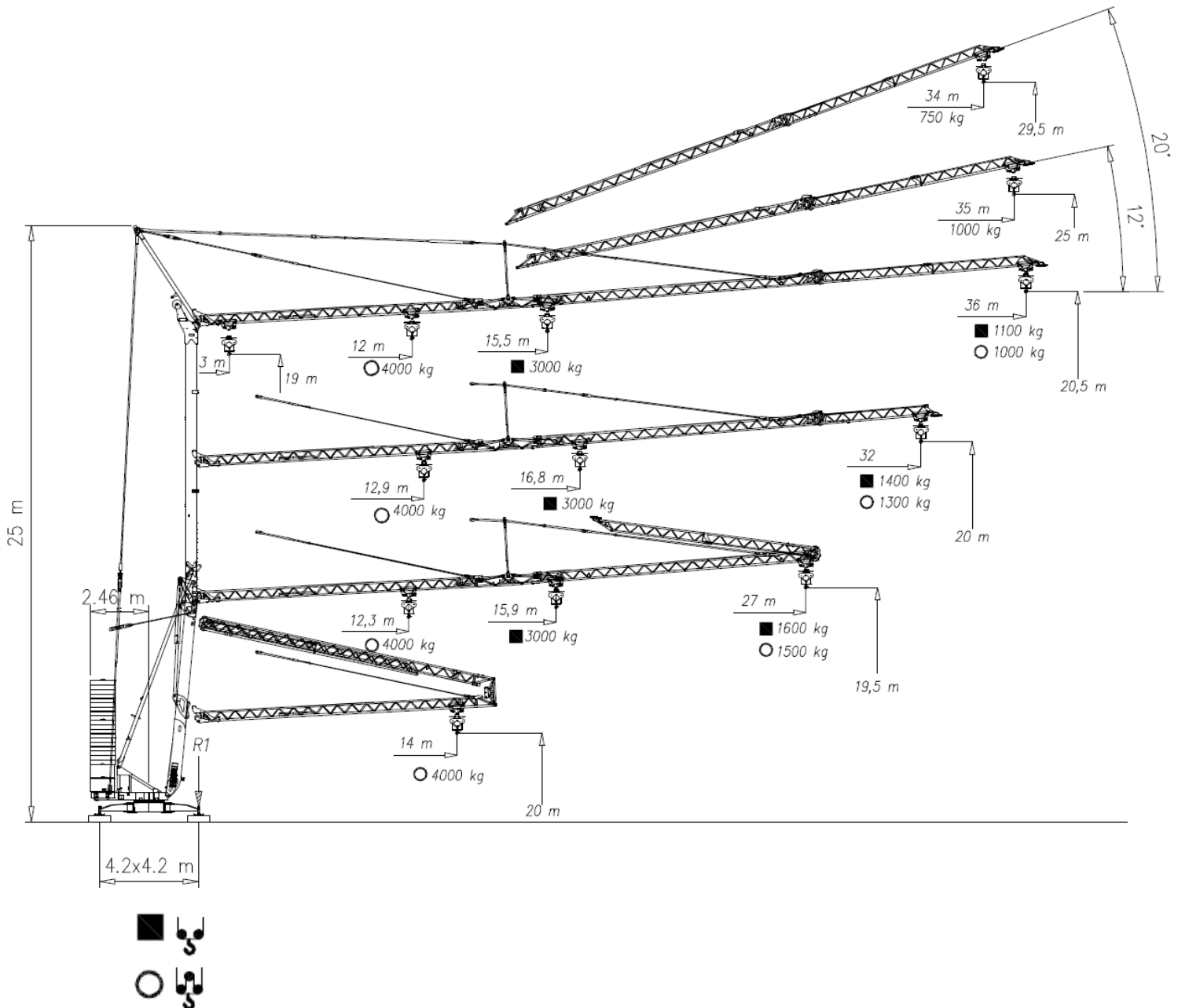

# HYDRAULISCHER SCHNELLMONTAGEKRAN

ALLES **HAND IN HAND**



# AFM Gru

## 1136 RBI

Curve di carico – Courbes de charges – Load diagrams – Lastkurven – Curvas de cargas

	<table border="1"> <tr> <td>3</td> <td>20</td> <td>35</td> <td>m</td> </tr> <tr> <td>1000</td> <td>1000</td> <td>1000</td> <td>kg</td> </tr> </table>	3	20	35	m	1000	1000	1000	kg																																																																
3	20	35	m																																																																						
1000	1000	1000	kg																																																																						
	<table border="1"> <tr> <td></td> <td>12</td> <td>14</td> <td>15,5</td> <td>16</td> <td>18</td> <td>18,1</td> <td>20</td> <td>20,9</td> <td>22</td> <td>24</td> <td>26</td> <td>28</td> <td>30</td> <td>32</td> <td>34</td> <td>36</td> <td>m</td> </tr> <tr> <td>4t</td> <td>4000</td> <td>3300</td> <td></td> <td>2790</td> <td>2410</td> <td></td> <td>2120</td> <td>2000</td> <td>1880</td> <td>1690</td> <td>1520</td> <td>1390</td> <td>1270</td> <td>1170</td> <td>1080</td> <td>1000</td> <td>kg</td> </tr> <tr> <td>2t</td> <td></td> <td></td> <td></td> <td></td> <td></td> <td></td> <td></td> <td>2000</td> <td>1880</td> <td>1690</td> <td>1520</td> <td>1390</td> <td>1270</td> <td>1170</td> <td>1080</td> <td>1000</td> <td>kg</td> </tr> <tr> <td>3t</td> <td></td> <td></td> <td>3000</td> <td>2890</td> <td>2510</td> <td></td> <td>2215</td> <td></td> <td>1980</td> <td>1780</td> <td>1620</td> <td>1490</td> <td>1370</td> <td>1270</td> <td>1180</td> <td>1100</td> <td>kg</td> </tr> </table>		12	14	15,5	16	18	18,1	20	20,9	22	24	26	28	30	32	34	36	m	4t	4000	3300		2790	2410		2120	2000	1880	1690	1520	1390	1270	1170	1080	1000	kg	2t								2000	1880	1690	1520	1390	1270	1170	1080	1000	kg	3t			3000	2890	2510		2215		1980	1780	1620	1490	1370	1270	1180	1100	kg
	12	14	15,5	16	18	18,1	20	20,9	22	24	26	28	30	32	34	36	m																																																								
4t	4000	3300		2790	2410		2120	2000	1880	1690	1520	1390	1270	1170	1080	1000	kg																																																								
2t								2000	1880	1690	1520	1390	1270	1170	1080	1000	kg																																																								
3t			3000	2890	2510		2215		1980	1780	1620	1490	1370	1270	1180	1100	kg																																																								
	<table border="1"> <tr> <td></td> <td>12,9</td> <td>14</td> <td>16</td> <td>16,8</td> <td>18</td> <td>19,6</td> <td>20</td> <td>22</td> <td>22,7</td> <td>24</td> <td>26</td> <td>28</td> <td>30</td> <td>32</td> <td>m</td> </tr> <tr> <td>4t</td> <td>4000</td> <td>3630</td> <td>3080</td> <td></td> <td>2660</td> <td></td> <td>2340</td> <td>2080</td> <td>2000</td> <td>1860</td> <td>1690</td> <td>1540</td> <td>1410</td> <td>1300</td> <td>kg</td> </tr> <tr> <td>2t</td> <td></td> <td></td> <td></td> <td></td> <td></td> <td></td> <td></td> <td></td> <td>2000</td> <td>1860</td> <td>1690</td> <td>1540</td> <td>1410</td> <td>1300</td> <td>kg</td> </tr> <tr> <td>3t</td> <td></td> <td></td> <td></td> <td>3000</td> <td>2760</td> <td></td> <td>2430</td> <td>2170</td> <td></td> <td>1960</td> <td>1790</td> <td>1640</td> <td>1510</td> <td>1400</td> <td>kg</td> </tr> </table>		12,9	14	16	16,8	18	19,6	20	22	22,7	24	26	28	30	32	m	4t	4000	3630	3080		2660		2340	2080	2000	1860	1690	1540	1410	1300	kg	2t									2000	1860	1690	1540	1410	1300	kg	3t				3000	2760		2430	2170		1960	1790	1640	1510	1400	kg								
	12,9	14	16	16,8	18	19,6	20	22	22,7	24	26	28	30	32	m																																																										
4t	4000	3630	3080		2660		2340	2080	2000	1860	1690	1540	1410	1300	kg																																																										
2t									2000	1860	1690	1540	1410	1300	kg																																																										
3t				3000	2760		2430	2170		1960	1790	1640	1510	1400	kg																																																										
	<table border="1"> <tr> <td></td> <td>12,3</td> <td>14</td> <td>15,9</td> <td>16</td> <td></td> <td>18,5</td> <td>20</td> <td>21,5</td> <td>22</td> <td>24</td> <td>26</td> <td>27</td> <td>m</td> </tr> <tr> <td>4t</td> <td>4000</td> <td>3400</td> <td></td> <td>2880</td> <td>2490</td> <td></td> <td>2180</td> <td>2000</td> <td>1940</td> <td>1740</td> <td>1570</td> <td>1500</td> <td>kg</td> </tr> <tr> <td>2t</td> <td></td> <td></td> <td></td> <td></td> <td></td> <td></td> <td></td> <td>2000</td> <td>1940</td> <td>1740</td> <td>1570</td> <td>1500</td> <td>kg</td> </tr> <tr> <td>3t</td> <td></td> <td></td> <td>3000</td> <td>2970</td> <td>2580</td> <td></td> <td>2280</td> <td></td> <td>2040</td> <td>1840</td> <td>1670</td> <td>1600</td> <td>kg</td> </tr> </table>		12,3	14	15,9	16		18,5	20	21,5	22	24	26	27	m	4t	4000	3400		2880	2490		2180	2000	1940	1740	1570	1500	kg	2t								2000	1940	1740	1570	1500	kg	3t			3000	2970	2580		2280		2040	1840	1670	1600	kg																
	12,3	14	15,9	16		18,5	20	21,5	22	24	26	27	m																																																												
4t	4000	3400		2880	2490		2180	2000	1940	1740	1570	1500	kg																																																												
2t								2000	1940	1740	1570	1500	kg																																																												
3t			3000	2970	2580		2280		2040	1840	1670	1600	kg																																																												
	<table border="1"> <tr> <td>3</td> <td>14</td> <td>m</td> </tr> <tr> <td>4000</td> <td>4000</td> <td>kg</td> </tr> </table>	3	14	m	4000	4000	kg																																																																		
3	14	m																																																																							
4000	4000	kg																																																																							

Reazioni – Reactions – Réactions – Eckdrücke – Reacciones – Reacções

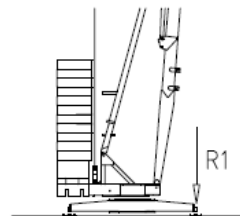

R1 ● 27,5 t ■ 18,5 t

▲ 16,5 t ◆ 25,6 t

N°2 A=4400 Kg (2200 Kgx2)  
 N°2 B=2600 Kg (1300 Kgx2)  
 N°14 C=17500 Kg (1250 Kgx14)

- Reaktionskräfte in betrieb
- Reacciones en servicio
- Em serviço
- Reaktionskräfte außer betrieb
- Reacciones fuera de servicio
- Fora de serviço
- ▲ Kontruktionsgewicht ohne transportachse
- ▲ Peso de la grua sin tren de transporte
- ▲ Peso de la grua sem carro de transporte
- ◆ Ballastgewicht
- ◆ Peso de lastre
- ◆ Peso de lastre rotativo

ALLES **HAND IN HAND**

**AFM Gru**

1136 RBI

Seit  
1968 wird  
**SERVICE**  
bei uns groß-  
geschrieben!

Montaggio – Montage – Erection – Montage – Montaje – Montagem

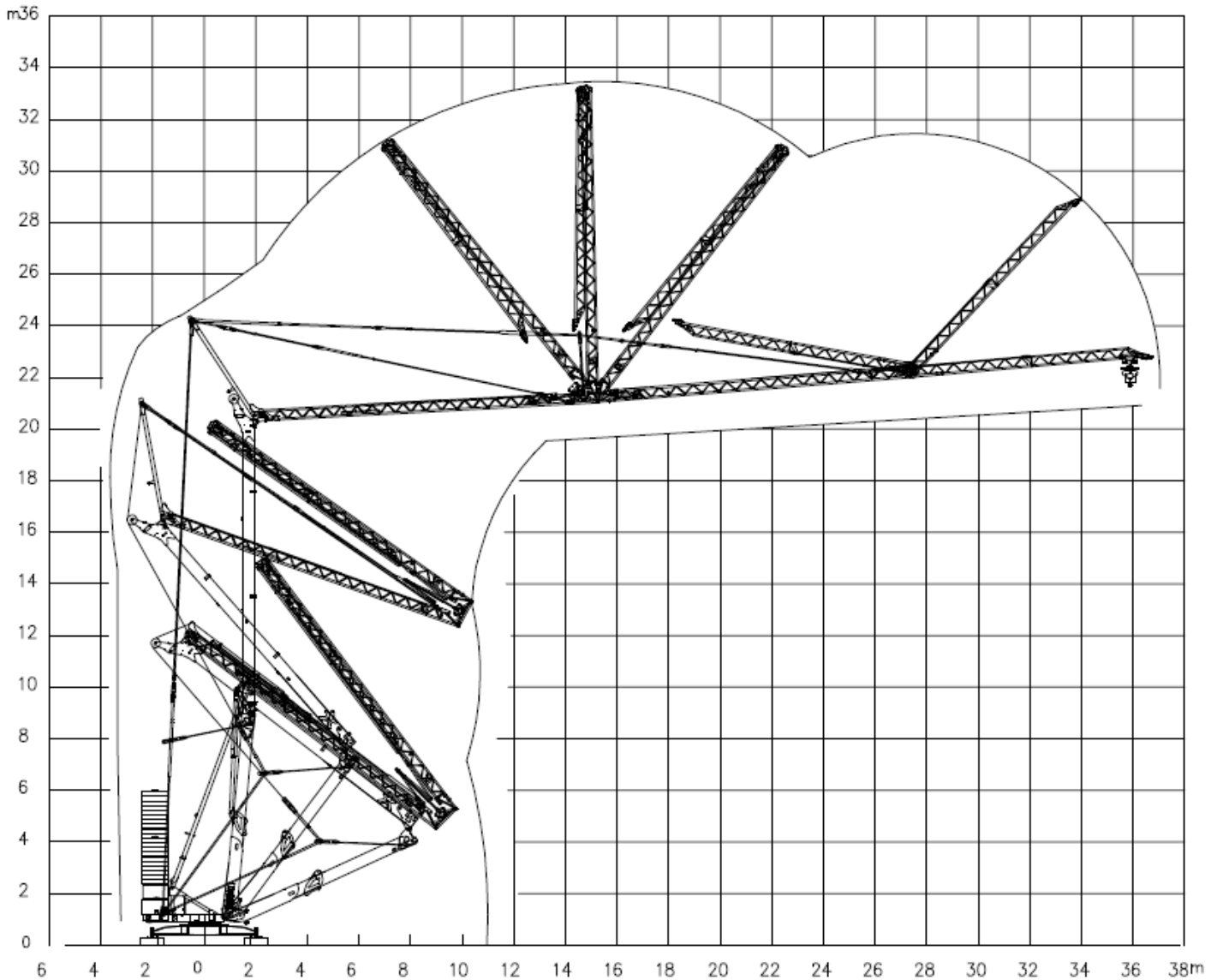

Meccanismi – Mechanisms – Mécanismes – Antriebe – Mecanismos

V15.45  Sollevamento Hoisting Levage Heben Elevaciòn Elevaçao	m/min								V15.45  11 kW (15 Hp)  20 kVA  
		4	26	46	52				
	t	2.0	2.0	1.1	0.9				
	m/min								
2		13	23	26	26				
t	4.0	4.0	2.0	1.8	1.0				
V15.35  Sollevamento Hoisting Levage Heben Elevaciòn Elevaçao	m/min							V15.35  11 kW (15 Hp)  20 kVA  	
		4	17	27	46	52			
	t	3.0	3.0	1.5	1.1	0.9			

Carrello Trolleying Distribution Katzfahren Distribuciòn Distribuiçao			1a				
			2a	0 → 33	m/min	3 kW	
			3a				
			1a				
			2a	0 → 22	m/min	3 kW	
			3a				
	1a						
	2a	0 → 22	m/min	3 kW			
	3a						
Rotazione Slewing Orientation Schwenken Orientaciòn Rotaçao		1a					
		2a	0 → 0.95	giri/min tr/min rp/min	2.2 kW		
		3a					

	400V – 50 Hz
--	--------------

Potenza elettrica necessaria – Puissance électrique nécessaire Necessary electric power – Anschlusswert – Potencia electrica necesaria	V12.40 18 kVA V15.45 20 kVA
---	--------------------------------

Conforme alla direttiva 2000/14/CE sul livello acustico Conforme à la directive 2000/14/CE sur le niveau acoustique In compliance with the 2000/14/CE instruction on noise level Gemäss EWG-Richtlinie 2000/14/CE über Schall-Leistungspegel Conforme con la directiva 2000/14/CE sobre el nivel acustico	FEM 1.001-A3
---	--------------